

# HIGHLAND SURVEYING

REGISTERED PROFESSIONAL LAND SURVEYOR

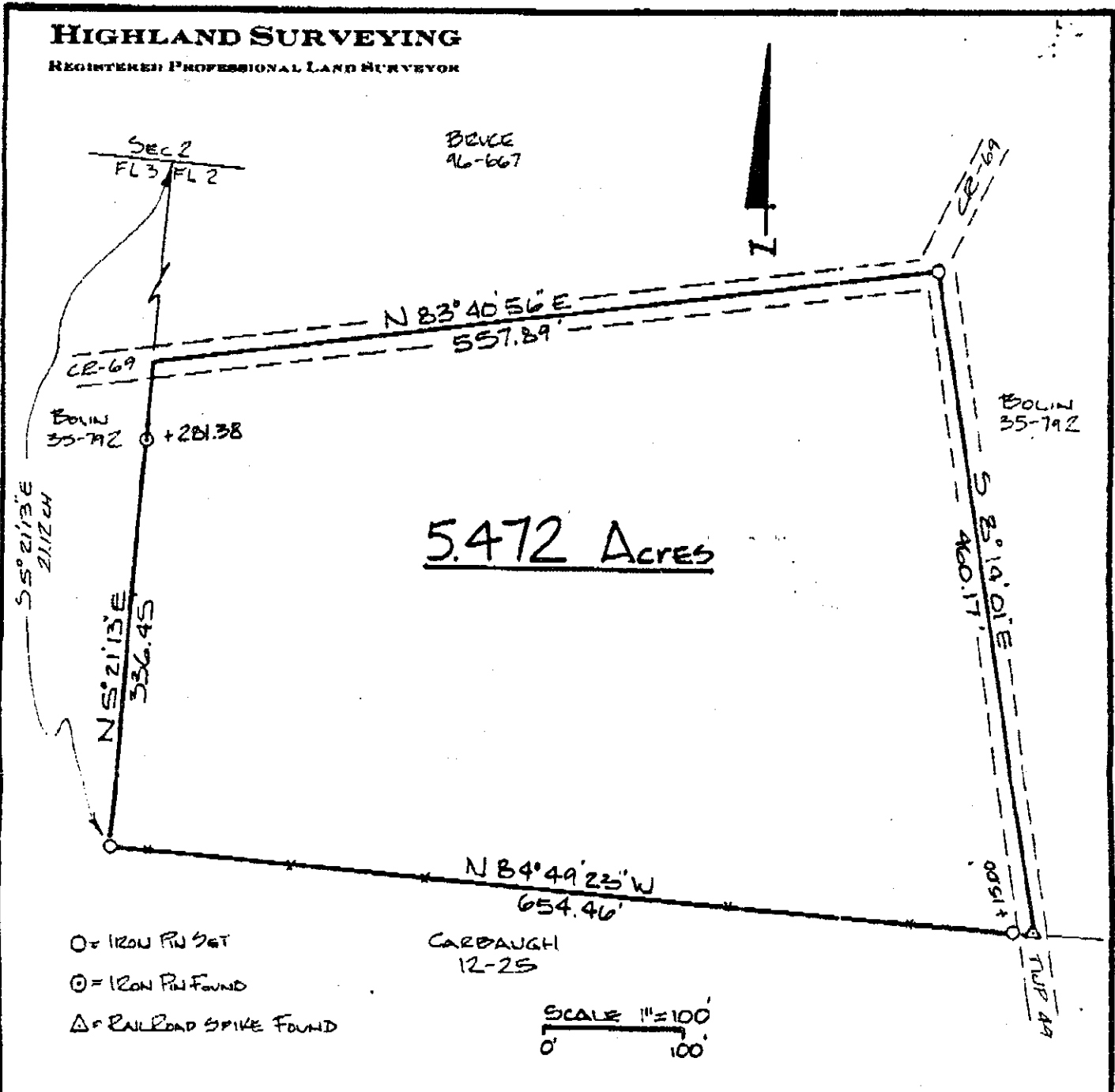

PLAT of SURVEY OF A 5.472 Acre Tract  
 SURVEYED for ROBERT BRUCE  
 SUBDIVISION \_\_\_\_\_  
 TOWNSHIP ALEXANDER SECTION 1 TOWN 8 RANGE 14  
 CORPORATION \_\_\_\_\_ COUNTY ATHENS STATE OHIO  
 SCALE 1" = 100' DATE MAR 1995

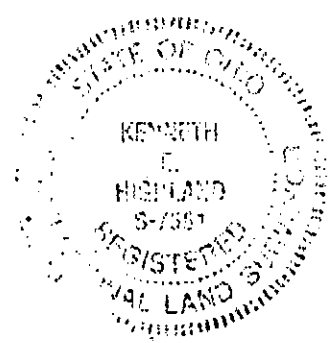

KENNETH E. HIGHLAND  
 80 FAYETTE STREET  
 NELSONVILLE, OHIO 45764  
 614-753-1204

*Kenneth E. Highland*  
 Kenneth E. Highland S-7581