

SOUTHEASTERN LAND SURVEYS

LEONARD F. SWOYER
REGISTERED PROFESSIONAL LAND SURVEYOR

3428 Pleasant Hill Road
Athens, Ohio 45701
614/593-8701

LINE	BEARING	DISTANCE
L 1	S 62° 28' 12" W	64.01'
L 2	N 48° 03' 27" E	38.83'
L 3	N 34° 56' 00" E	54.09'
L 4	N 26° 54' 35" E	39.79'
L 5	N 15° 38' 15" E	53.15'
L 6	N 04° 07' 28" E	14.09'
L 7	N 03° 52' 35" E	41.31'

- IRON PIN FOUND
- IRON PIN SET
- STONE FOUND



P.O.B.

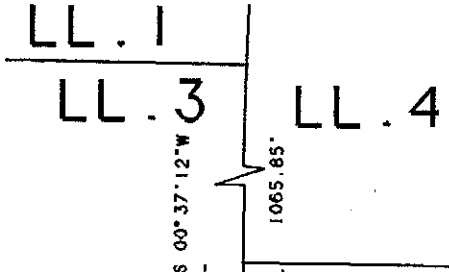

CHARLES D. CHASE

ET. AL.

355-301

WALTER MCGRATH

33-279 32.13 AC.

*OK to transfer
Athens City - Co
H.D.
Dexter Conrad RS
1-31-97*

2.8770 AC.

"Approved by the Athens
County Regional Planning
Commission; No plat
Required"

Marcia Stanland
Planning Director
Date *1/31/97*

ATHENS COUNTY ROAD 7

CAROL C. WOOTEN

5-815

17.39 AC.

Donna McLean
1-23-97

Plat of 2.8770 Acres Scale 1" = 100'
 Surveyed for Carol Willoughby Date Jan 21, 1997
 Subdivision Lease Lot 3
 Township Alexander Section 1 Town 8 Range 14
 Corporation ----- County Athens State Ohio

Leonard F. Swoyer Jr.
Leonard F. Swoyer Jr. Reg. Prof. Land Surveyor No. 6765