



SOUTHEASTERN LAND SURVEYS

LEONARD F. SWOYER
REGISTERED PROFESSIONAL LAND SURVEYOR

3428 Pleasant Hill Road
Athens, Ohio 45701
614/593-8701

Land Surveyor Number 6765 and based on a survey prepared by Southeastern Land Surveys dated September 21, 1988.

Subject to all easements and right of ways of record.

LEONARD F. SWOYER

Mathematical Accuracy

THIS COUNTY

BY

DATE: 9-22-99

PROPERTY

CONSTRUCTION

SUBDIVISIONS

13

THIS COPY TO THE ATHENS COUNTY ENGINEER



SOUTHEASTERN LAND SURVEYS

LEONARD F. SWOYER
REGISTERED PROFESSIONAL LAND SURVEYOR

3428 Pleasant Hill Road
Athens, Ohio 45701
614/593-8701

Situated in Lease Lot 4, Section 14, Town 8, Range 14, Alexander Township, Athens County, Ohio and described as follows:

Commencing at the northeast corner of said Lease Lot 4; thence along the east line of said Lease Lot 4 on an assumed bearing South 05°45'21" West (passing a set iron pin at 609.18 feet, a found stone at 776.82 feet and a set iron pin at 1,425.96 feet) for a total distance of 1,445.96 feet to a set railroad spike in the center of Alexander Township Road 47, said set railroad spike is THE TRUE POINT OF BEGINNING; thence continuing along the east line of Lease Lot 4 South 05°45'21" West (passing a set iron pin at 26.00 feet) for a total distance of 1,254.34 feet to a set iron pin; thence leaving the east line of Lease Lot 4 and along the northerly property line of a tract described in Volume 339 Page 562 of the Athens County Deed Records North 83°51'46" West 819.47 feet to a set iron pin; thence North 04°25'17" East 495.66 feet to a set iron pin; thence South 79°05'38" East 107.05 feet to a set iron pin; thence North 01°24'24" East (passing a set iron pin at 817.21 feet) for a total distance of 829.50 feet to a set P.K. nail in the center of Athens County Road 97; thence along Athens County Road 97 North 67°05'34" East 213.52 feet to a set railroad spike; thence along the center of Alexander Township Road 47 North 77°07'55" East 87.38 feet to a set railroad spike; thence South 81°09'20" East 95.36 feet to a found iron pin at the southwest corner of a 0.27 acre tract described in Volume 307 Page 821 of the Athens County Deed Records; thence South 70°03'55" East 99.75 feet to a found iron pin the southeast corner of said 0.27 acre tract; thence South 69°52'49" East 166.72 feet to a set railroad spike; thence South 60°35'44" East 90.01 feet to a set railroad spike; thence South 37°08'37" East 119.35 feet to the point of beginning containing 24.9277 acres and being a part of a 32.4275 acre tract described in Volume 6 Page 29 of the Athens County Official Records.

Note: Unless otherwise noted all set iron pins are 5/8 inch diameter and 30 inches in length and capped with a plastic identification marker inscribed L.F. Swoyer R.L.S. 6765.

The above description was written by Leonard F. Swoyer Registered Professional



SOUTHEASTERN LAND SURVEYS

LEONARD F. SWOYER
REGISTERED LAND SURVEYOR

Box 208A
Route Five
Athens, Ohio 45701

William & Linda Martin
383-523
29.8714 Acres

Nathan L. & Roberta R. Brady
384-5 9.1864 Ac.
N.E. COR. OF F.L. 4

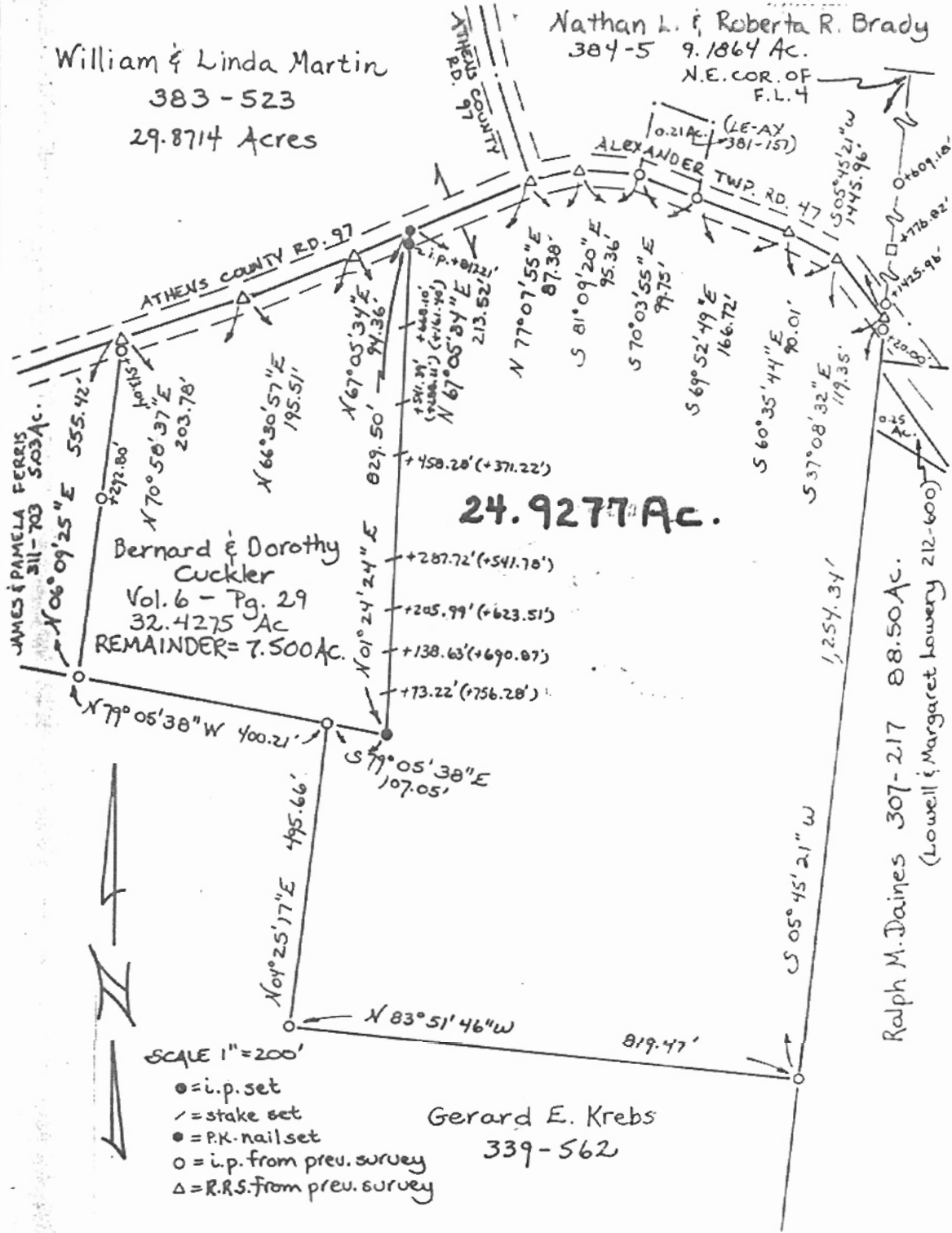

SCALE 1" = 200'

- = i.p. set
- / = stake set
- = P.K. nail set
- = i.p. from prev. survey
- △ = R.S. from prev. survey

Gerard E. Krebs
339-562

Plat of a 24.9277 Acre Tract Scale 1" = 200'

Surveyed at the request of Mr. David Pratt Date 9/21/88

Subdivision L.L.4

Township Alexander Section 14 Town 8 Range 14

Corporation --- County Athens State Oh.

Leonard F. Swoyer
Leonard F. Swoyer II Reg. Prof. Land Surveyor No. 6765

Ralph M. Daines 307-217 08.50 Ac.
(Lowell & Margaret Lowery 212-600)

14