

Description Checked for
Mathematical Accuracy
Athens County
ENGINEER'S OFFICE
BY: *J. Branner*
DATE: 11-27-07

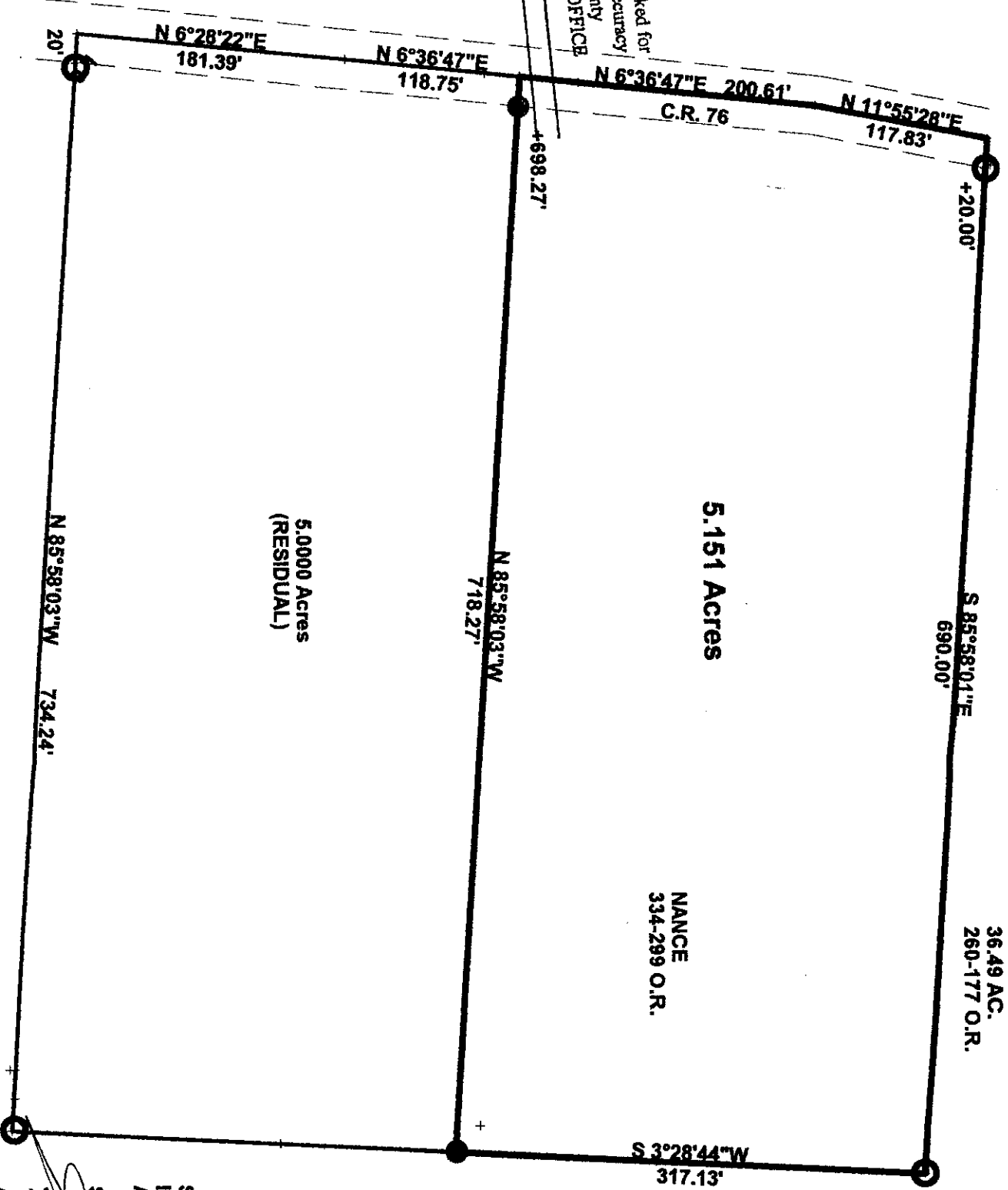

JEFFREY COLLINS
36.49 AC.
260-177 O.R.

5.151 Acres

5.0000 Acres
(RESIDUAL)

NANCE
334-299 O.R.

RUSSELL THOMAS
337-526 O.R.
15.50 AC.

P.O.B. BEARS
N 03-28-44 E 1342.60'
N 85-37-15 W 442.83'
N 85-58-01 W 660.41'
FROM S.W. COR. OF L.L.#3
SEC. 22, ALEXANDER TWP.
ATHENS CO., O.

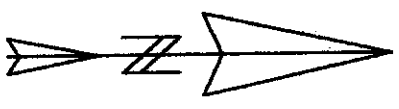

Reference Documents
Prior Surveys
Tax Plat
Deeds
ASSUMED BEARING TO
BE USED FOR INTERIOR ANGLES ONLY



SURVEYED NOVEMBER 2007
John M. Branner
JOHN M. BRANNER P.S. 6805
12500 N. PEACH RIDGE ROAD
ATHENS, OHIO 45701
740-592-5778

SURVEY OF A 5.151 ACRE TRACT
IN L.L. 2 SECTION 22 T. 8N., R. 14 W
ALEXANDER TOWNSHIP, ATHENS COUNTY, OHIO