

(SECTION 31) (T.9-R.14)
ATHENS TWP.

(SECTION 36) (T.8-R.14)
ALEXANDER TWP.

VERGIE S. MACMILLAN (G. 88 A) (343/77)

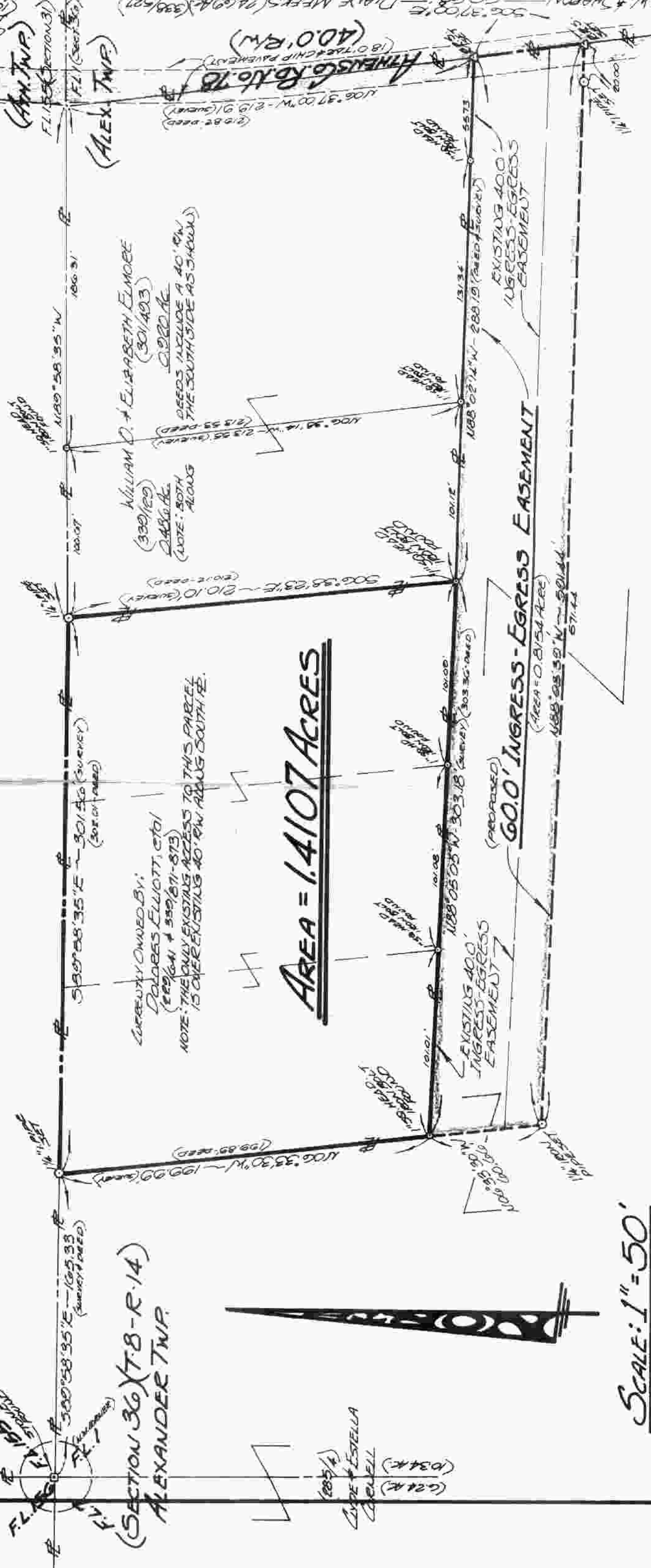

AREA = 1.4107 ACRES

60.0' INGRESS-EGRESS EASEMENT
(AREA = 0.8154 ACRES)

LYDIE & ESTELLA CORNELL
(285/4) (NOTE: INCLUDES AN EXCEPTION OF A 40' RW AS SHOWN)

SCALE: 1" = 50'

PLAT OF SURVEY

OF A 1.4107 ACRE PARCEL & 60.0' INGRESS-EGRESS EASEMENT SITUATE IN F.L. 1 (SECTION 36) - TOWNSHIP 8 - RANGE 14 - ALEXANDER TOWNSHIP - ATHENS CO., OHIO.

WILLIAM G. ELMORE
259 E. STATE ST.
ATHENS, OHIO 45701

GERALD W. BAYHA, P.S.
REGISTERED PROFESSIONAL SURVEYOR No. 56139
ROUTE No. 5 - Box No. 204
(BASANT HILL) ATHENS, OHIO - 45701 - (614) 592-4328

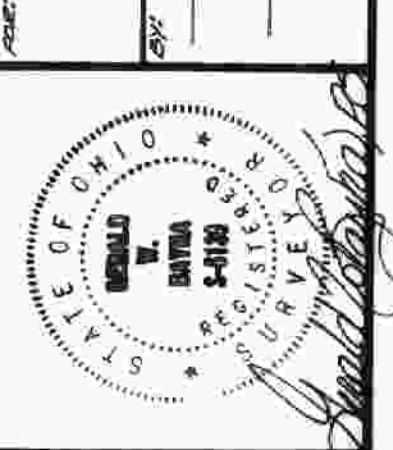

Drawn	Checked	Reviewed	Date
(Signature)	(Signature)	(Signature)	3 August 1981 #78102

25