

PROPERTY LOCATION: SITUATED IN THE STATE OF OHIO, COUNTY OF ATHENS, TOWNSHIP OF ALEXANDER, AND BEING LOCATED IN THE NORTH HALF OF SECTION #36 TWP. - R. RANGE - 14, ALSO LOCATED IN TO BE THE LOT #7 OF THE OHIO UNIVERSITY LEASEHOLD LOTS. BEING A SURVEY OF A PARCEL OF LAND (LESS NUMEROUS EXCEPTIONS) AS CONVEYED TO RANDY G. & SUSAN C. WOLFE IN OFFICIAL RECORD 142 PAGE 533 IN THE ATHENS COUNTY RECORDERS OFFICE.

PREPARED FOR:
RANDY & SUSAN WOLFE
 8126 N. COOLVILLE BRIDGE ROAD
 ATHENS, OHIO 45701

FILE NO. **98134721**
 INVOICE NO. **98-09128**
 F.W. TRAINING 10/21/96
 DRAWING BY TM
 CALC. BY DPH & TM
 CHECKED BY JPH

THIS SURVEY IS SUBJECT TO ALL LEGAL UTILITY EASEMENTS AND ROAD RIGHT-OF-WAYS OF RECORD. THIS SURVEY IS SUBJECT TO ALL LEGAL FACTS THAT A FULL TITLE RESEARCH MAY REVEAL.

ALL IRON PINS SET ARE 5/8" DIA. BEING DRIVING BARS WITH YELLOW CAPS LABELLED 'DENNIS P. HAGAN #6917'

LEE TOWNSHIP SECTION #6

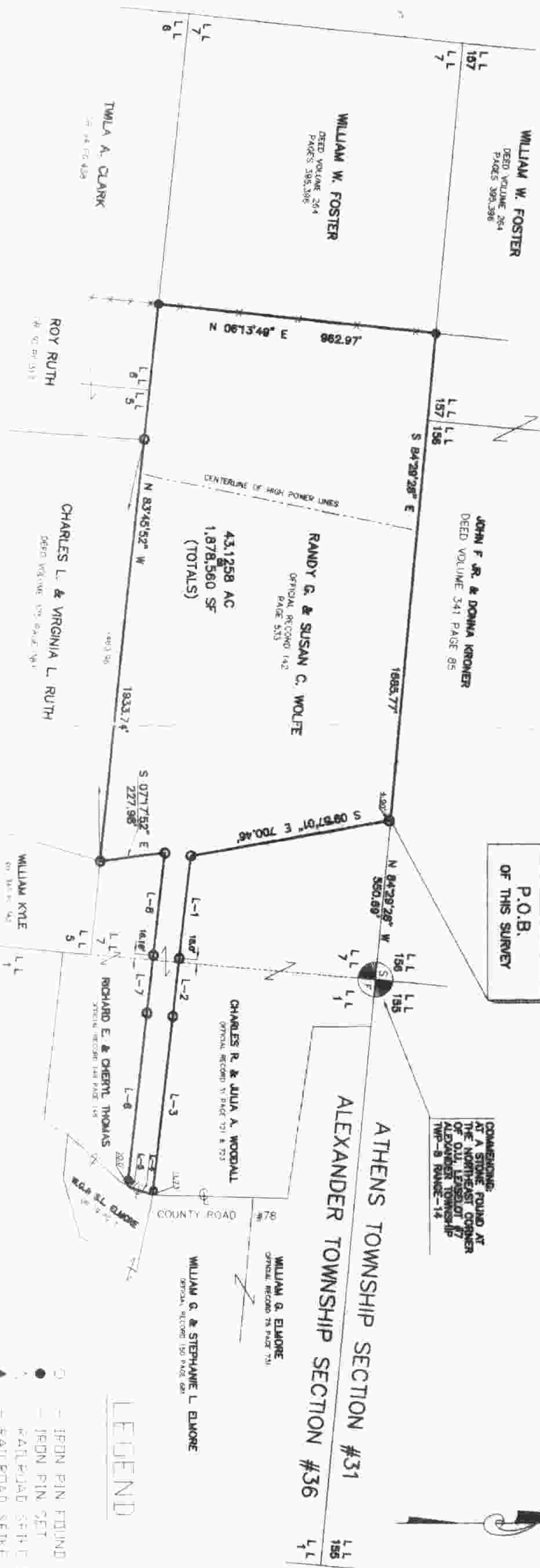
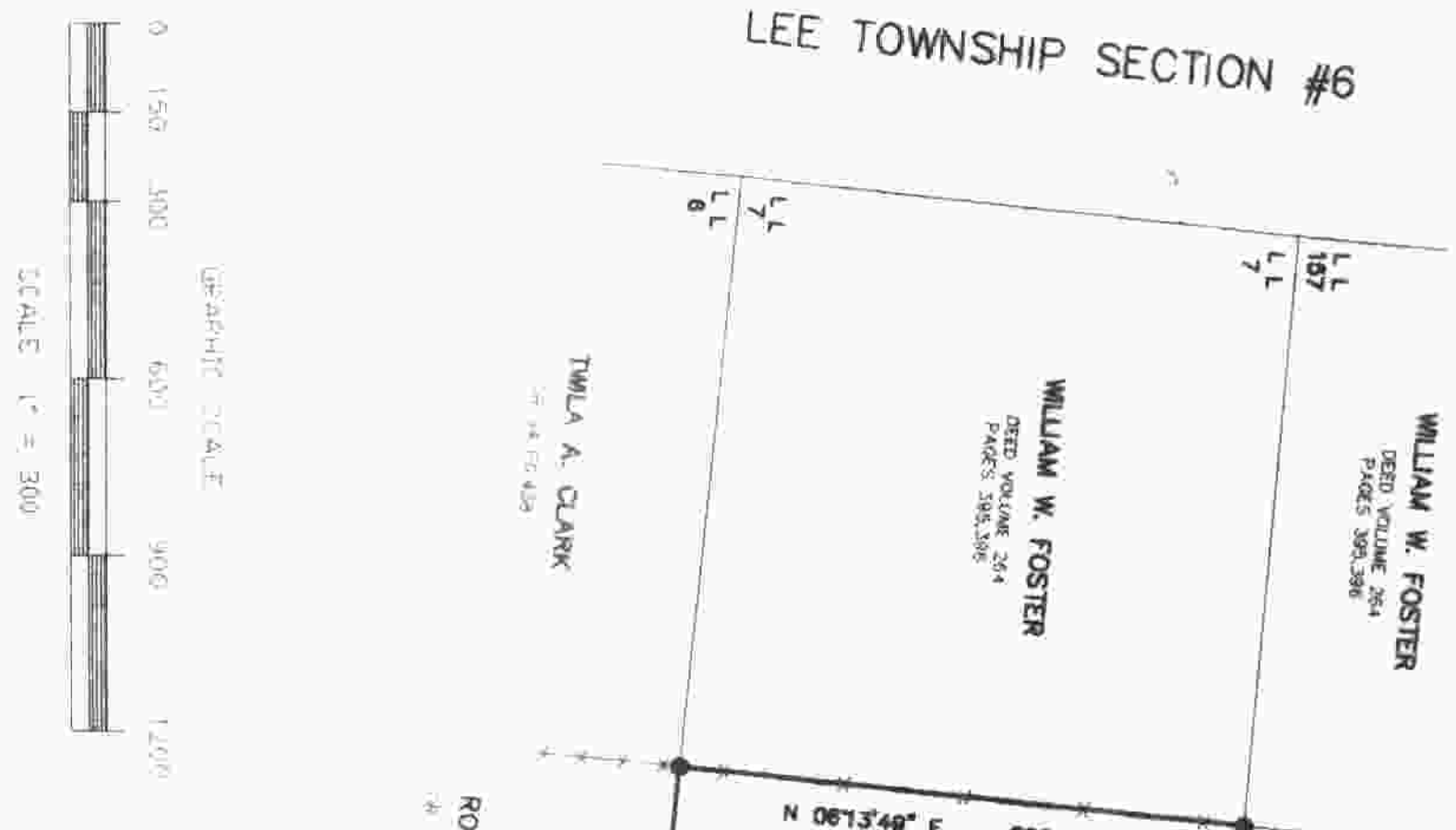

- LEGEND**
- IRON PIN FOUND
 - IRON PIN SET
 - ▲ REBAR/ROAD SET/IRON FOUND
 - △ REBAR/ROAD SET/IRON SET
 - ✕ T-ENGINE LINE
 - CONCRETE MONUMENT FOUND
 - FREE
 - OHIO UNIVERSITY
 - LEASE LOT
 - STONE FOUND

BASIS OF BEARING
 NORTH LINE OF LEASE LOT #7 THE SAME BEING THE NORTH LINE OF SECTION #36 ALEXANDER TWP
 S 84° 29' 28" E

ACREAGE IN LEASE LOT #1 1.6462
 ACREAGE IN LEASE LOT #7 41.4796
 TOTAL ACREAGE 43.1258



I HEREBY CERTIFY THAT AN ACTUAL SURVEY WAS MADE OF THE PREMISES AND THAT THIS PLAT IS CORRECT TO THE BEST OF MY KNOWLEDGE

Dennis P. Hagan
 DENNIS P. HAGAN, P.S.
 OHIO REGISTERED SURVEYOR #6917

LINE TABLE COURSES & DISTANCES

LINE	DIRECTION	DISTANCE
L-1	S 83°29'58" E	355.27'
L-2	S 83°28'38" E	202.24'
L-3	S 83°29'27" E	618.06'
L-4	S 16°45'17" W	74.74'
L-5	S 31°30'47" W	18.16'
L-6	N 83°29'27" W	597.10'
L-7	N 83°28'38" W	202.24'
L-8	N 83°29'58" W	355.24'