

David Full

Description of 3.000 acres

Situated in Lease Lots 2 and 4, Section 36, Town 8, Range 14, Alexander Township, Athens County, Ohio and being more particularly described as follows;

Commencing at a 1 inch square bolt found in the center of County Road 78 at the Northwest Corner of Said Lease Lot 2; thence along the centerline of County Road 78; S 1° 45' 12" W 99.27 feet; thence S 2° 18' 33" W 58.06 feet to the point of beginning of the tract herein described;

Thence leaving the road N 89° 21' 35" E 653.40 feet to an iron pin set, passing an iron pin set at 35.01 feet; thence S 2° 18' 33" W 200.27 feet to an iron pin set; thence S 89° 21' 35" W 653.40 feet, passing an iron pin set at 618.39 feet, to a point in the center of County Road 78; thence along the center of said road N 2° 18' 33" E 200.27 feet to the point of beginning containing 3.000 acres, 0.075 acres of which lies in Lease Lot 4.

Prior Deed Reference: Volume 147, Page 666 Official Records of Athens County.

Charles T. Newman
Charles T. Newman
Registered Surveyor S-8043
66 Elmwood Place
Athens, Ohio 45701
7-09-02



Description checked for
Mathematical Accuracy
ATHENS COUNTY
ENGINEERS OFFICE
BY: *S. Blausen*
DATE: 7-10-02

ALF #36

61

Point	Direction	Distance	Northing	Easting	Elevation
Database opened: Wednesday, July 10, 2002 2:35 pm.					
Assigned point					
Start	1		5000.00000	5000.00000	0.000
Raw:	n89.2135e	653.40			
TR	N 89°21'35.0" E	653.400			
	2		5007.30156	5653.35920	0.000
Raw:	s02.1833w	200.27			
TR	S 2°18'33.0" W	200.270			
	3		4807.19419	5645.28999	0.000
Raw:	s89.2135w	653.40			
TR	S 89°21'35.0" W	653.400			
	4		4799.89263	4991.93079	0.000
Raw:	n02.1833e	200.27			
TR	N 2°18'33.0" E	200.270			
	5		5000.00000	5000.00000	0.000
IN	N 26°33'54.2" W	0.000			
	1		5000.00000	5000.00000	0.000

Area = 130683.076 Sq. Feet or 3.000 Acres

Database Saved: Wednesday, July 10, 2002 2:50 pm.

62

LEASE LOT 5
LEASE LOT 4

LEASE LOT 3
LEASE LOT 2



Donald R &
Lissa G. Riley
146-468 OR

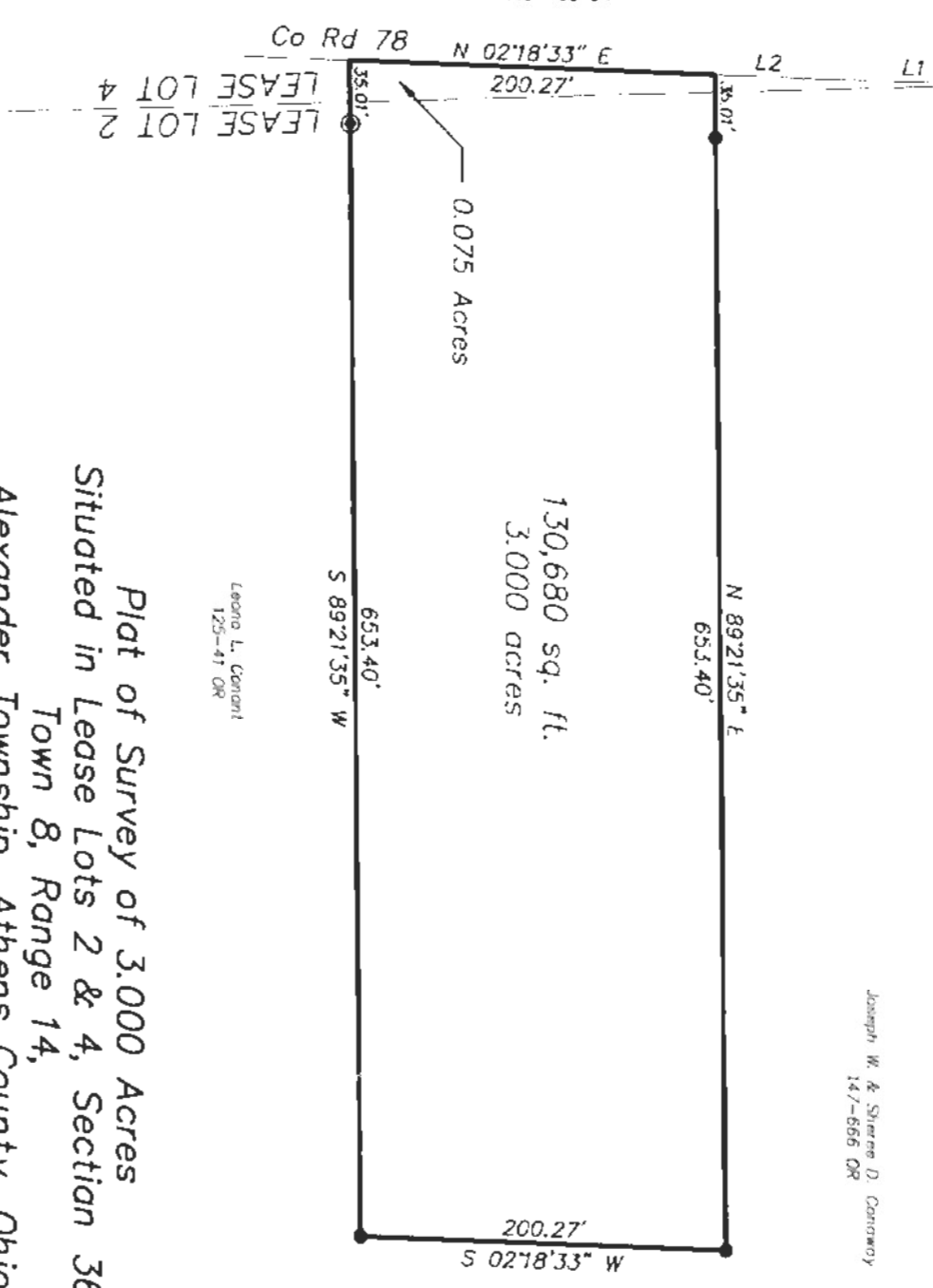

Joseph W. & Sherene D. Caraway
147-666 OR

Leona L. Gannon
125-41 OR

130,680 sq. ft.
3,000 acres

Plat of Survey of 3,000 Acres
Situated in Lease Lots 2 & 4, Section 36,
Town 8, Range 14,
Alexander Township, Athens County, Ohio
Surveyed July 9, 2002 for:
David Full

Charles T. Newman
Charles T. Newman

LINE TABLE		
LINE	LENGTH	BEARING
L1	99.27	S 01°45'12" W
L2	58.06	S 02°18'33" W

Description checked for
Mathematical Accuracy
ATHENS COUNTY
ENGINEER'S OFFICE
BY: *Julia Lawrence*
DATE: *7-10-02*



GRAPHIC SCALE

(IN FEET)
1 inch = 100 ft.



- ⊙ = Iron Pin Found
- = Iron Pin Set
- = 1" Square Bolt Found

Member of Professional
Land Surveyors of Ohio

C. TIM NEWMAN
Professional Surveyor



66 Elmwood Place
Athens, Ohio 45701
740-594-1884
FAX 740-594-9413

63

64