



SOUTHEASTERN LAND SURVEYS

LEONARD F. SWOYER
REGISTERED PROFESSIONAL LAND SURVEYOR

3428 Pleasant Hill Road
Athens, Ohio 45701
614/593-8701

PARCEL C

Situated in Lease Lot 4, Section 36, Town 8 North, Range 14 West, Alexander Township, Athens County, Ohio and described as follows:

Commencing at a found iron pin at the northeast corner of Lease Lot 4, in Athens County Road 78, THE TRUE POINT OF BEGINNING; thence along said road the following three bearings and distances:

- 1) South 01°45'12" West 99.28 feet to a point; thence
- 2) South 02°21'17" West 259.47 feet to a point; thence
- 3) South 01°54'56" West 18.17 feet to a point; thence leaving said road on a random line North 89°54'26" West (passing a set iron pin at 12.00 feet) for a total distance of 570.66 feet to a set iron pin on the grantor's west property line; thence along the grantor's west property line North 00°02'02" West 376.66 feet to a found fence corner post at the grantor's northwest property corner; thence along the grantor's north property line South 89°54'26" East 585.19 feet to the point of beginning and containing 5.000 acres and being a part of the first tract of the tracts of lands described in Volume 259 Page 121 of the Athens County Deed Records.

Note: Unless otherwise noted all set iron pins are 1/2 inch in diameter and 30 inches in length and capped with a plastic identification marker scribed Leonard F. Swoyer R.L.S. 6765.

The above description was prepared under the supervision of Leonard F. Swoyer Registered Professional Land Surveyor Number 6765 and based on a survey performed by Southeastern Land Surveys dated October 13, 1992.

Subject to all easements and right of ways of record.

Description checked for
 Mathematical Accuracy
 ATHENS COUNTY
 ENGINEER'S OFFICE
 BY: *Tracy L. Hudnell*
 DATE: 10-1-92

*Alex Twp
 #45
 10/1/92*

PROPERTY

CONSTRUCTION

SUBDIVISIONS

ACREAGE, CLOSURE, AND ERROR OF PLAT

Line #						
1	South	89°	54'	26"	East	585.19 feet.
2	South	01°	45'	12"	West	99.28 feet.
3	South	02°	21'	17"	West	259.47 feet.
4	South	01°	54'	56"	West	18.17 feet.
5	North	89°	54'	26"	West	570.66 feet.
6	North	00°	02'	02"	West	376.66 feet.

The easting error is 0.00 feet.
The northing error is -0.01 feet.
The gap in closure is 0.01 feet.

The precision of the field survey is
0.04 feet error per 10,000 feet traverse.

The area computes to be 5.00 acres.



SOUTHEASTERN LAND SURVEYS

LEONARD F. SWOYER
REGISTERED PROFESSIONAL LAND SURVEYOR

3428 Pleasant Hill Road
Athens, Ohio 45701
614/593-8701

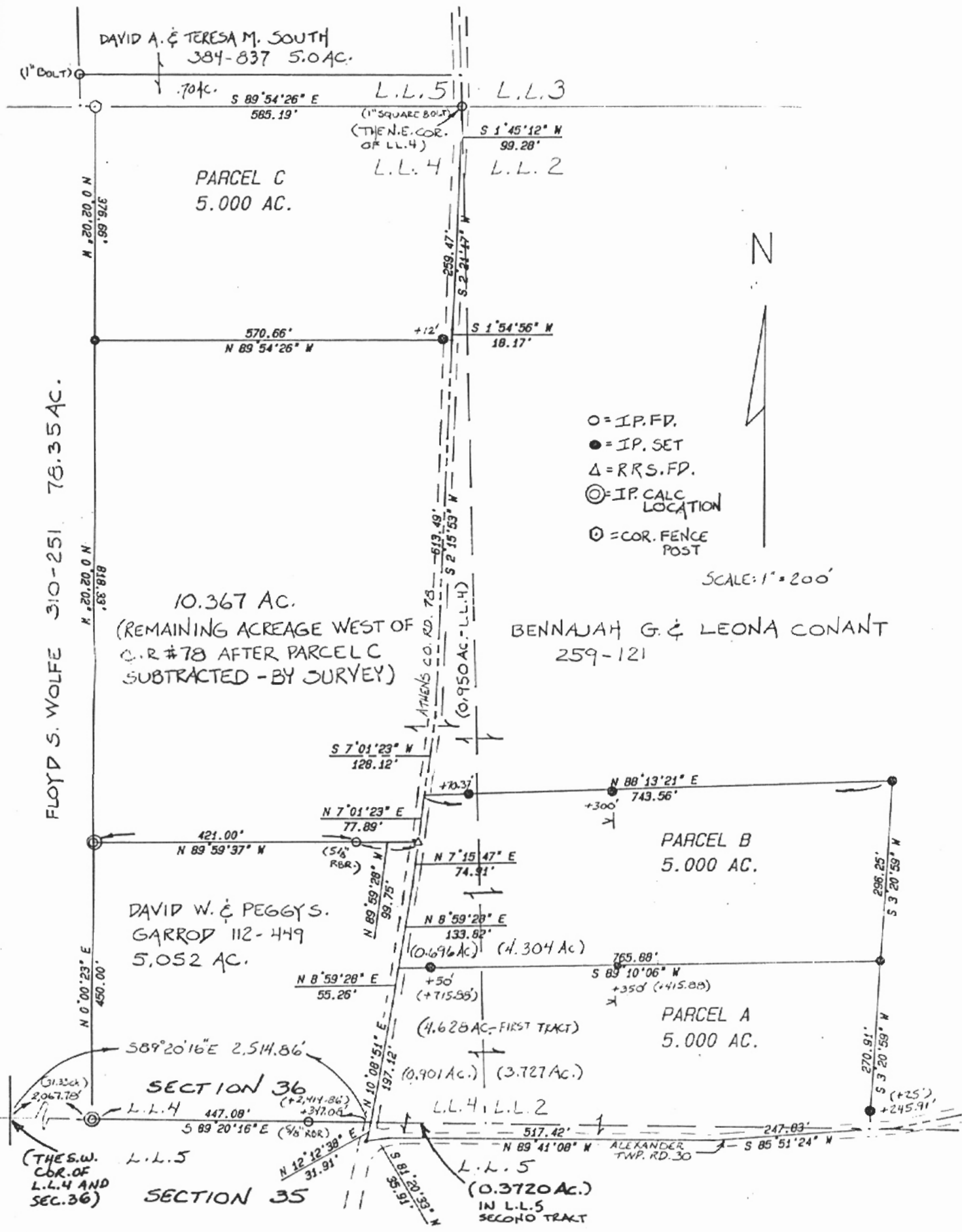

Plat of Survey of Parcels A, B, C Scale 1" = 200'

Surveyed for Leona Conant Date 10/13/92

Subdivision Lease Lots 2, 4 and 5

Township Alexander Section(s) 35 & 36 Town 8N Range 14W

Corporation --- County Athens State Oh.

Leonard F. Swoyer Jr.

Leonard F. Swoyer Jr. Reg. Prof. Land Surveyor No. 6765