

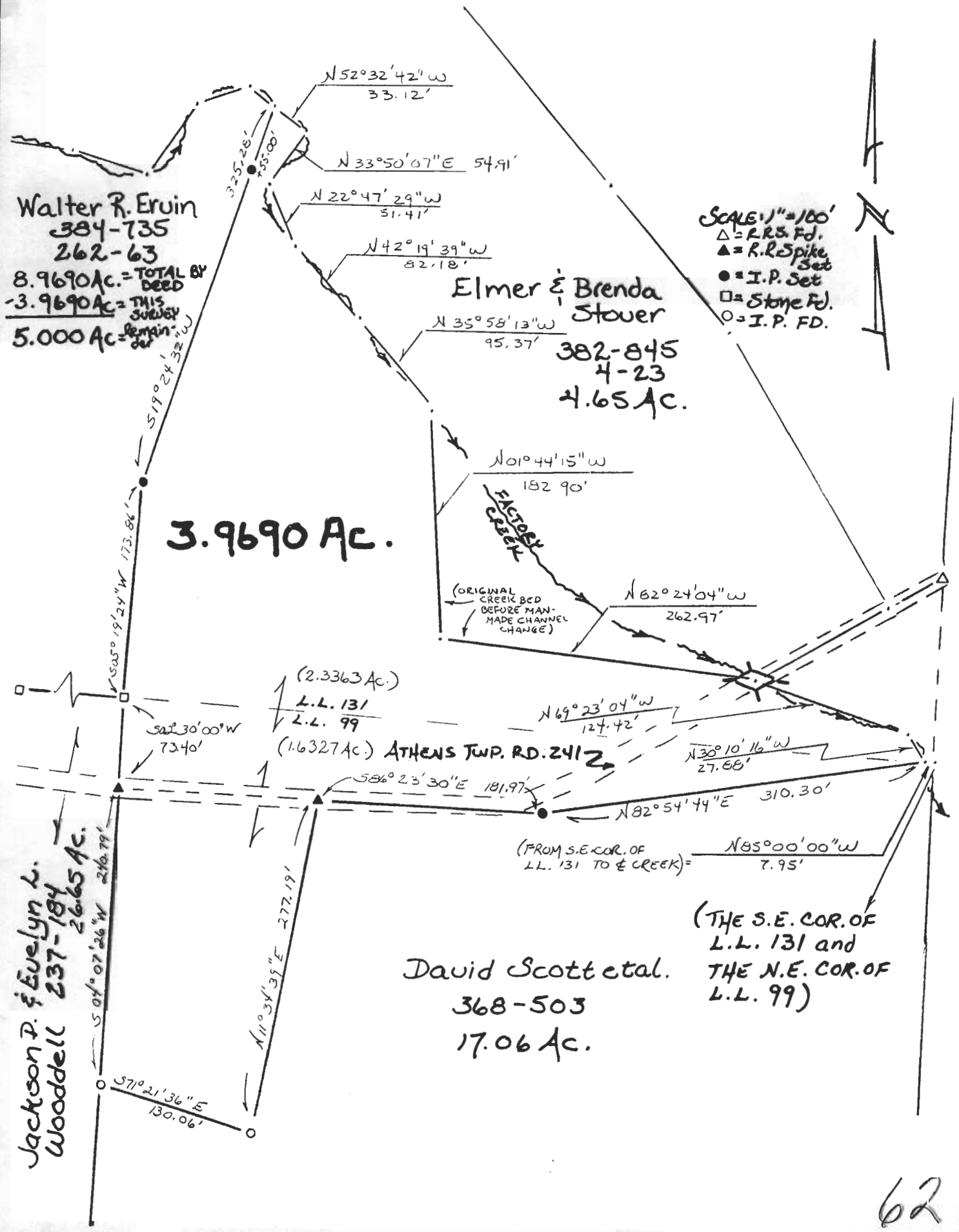

SOUTHEASTERN LAND SURVEYS

LEONARD F. SWOYER
REGISTERED PROFESSIONAL LAND SURVEYOR

3428 Pleasant Hill Road
Athens, Ohio 45701
614/593-8701



62

Plat of a 3.9690 Acre Tract Scale 1" = 100'
 Surveyed for Walter Ervin Date 10/2/89
 Subdivision L.L. 131 & L.L. 99
 Township Athens Section 21 & 22 Town 9 Range 14
 Corporation --- County Athens State Oh.

Leonard F. Swoyer

Leonard F. Swoyer II Reg. Prof. Land Surveyor No. 6765



Plat 21